

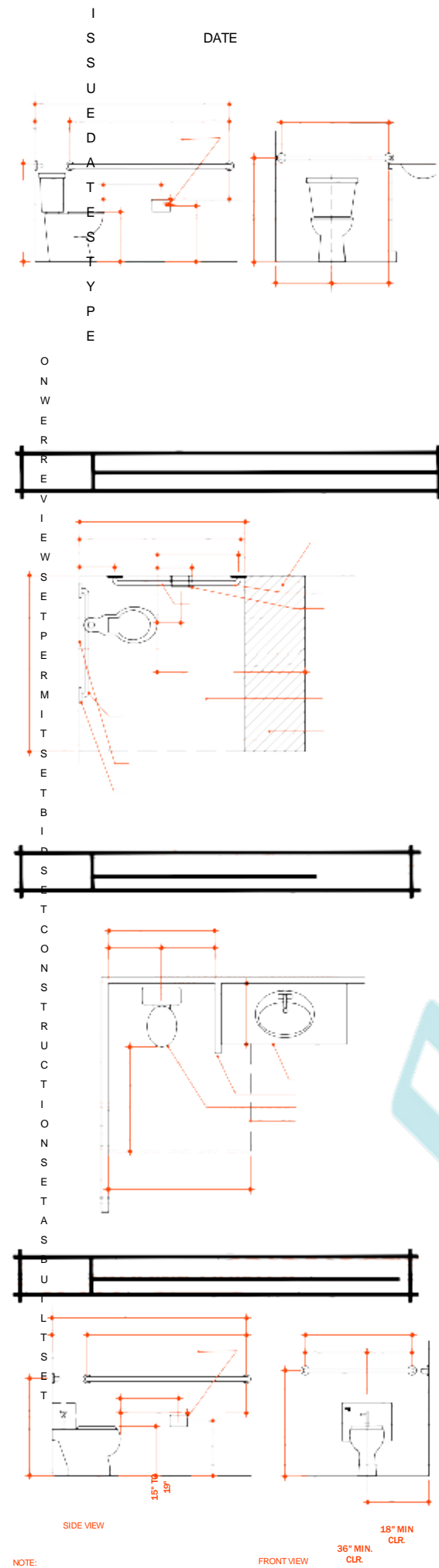

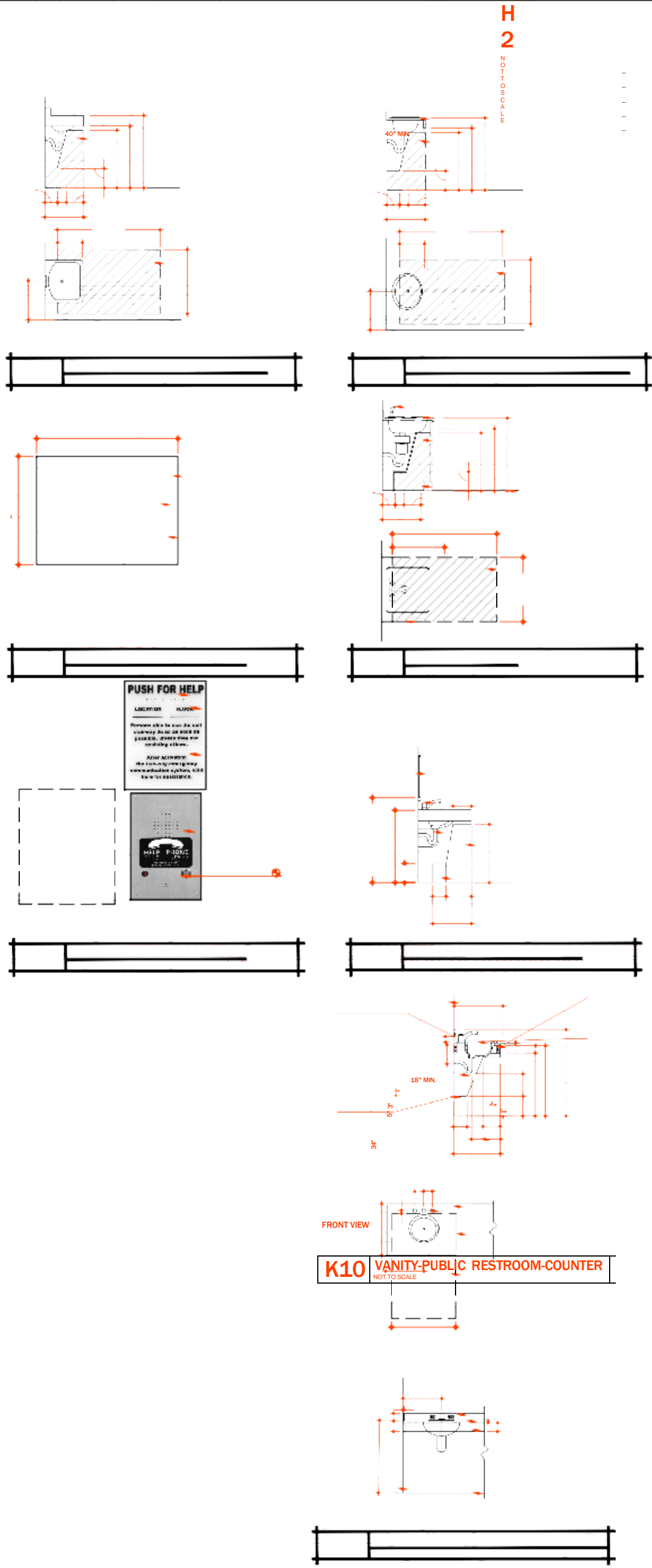

[illegible]





- NOTE:
1. WATER CLOSET FLUSH-VALVE CONTROLS, OPERATING MECHANISM CONTROLS SHALL BE OPERABLE WITH ONE HAND, SHALL NOT REQUIRE TIGHT GRASPING, PINCHING, OR TWISTING OF THE WRIST, AND SHALL BE MOUNTED NO MORE THAN 44" A.F.F.
  2. THE FORCE REQUIRED TO ACTIVATE THE WATER CLOSET AND URINAL FLUSH-VALVE CONTROLS & FAUCET AND OPERATING MECHANISM CONTROLS SHALL BE NO GREATER THAN 5 LBF. ELECTRONIC OR AUTOMATIC FLUSHING CONTROLS ARE ACCEPTABLE AND PREFERABLE.
  3. WHERE TANK-TYPE TOILET IS USED WHICH OBSTRUCTS PLACEMENT AT 33", THE GRAB BAR MAY BE AS HIGH AS 38" MAINTAINING 1 1/2" CLEAR TO TANK.

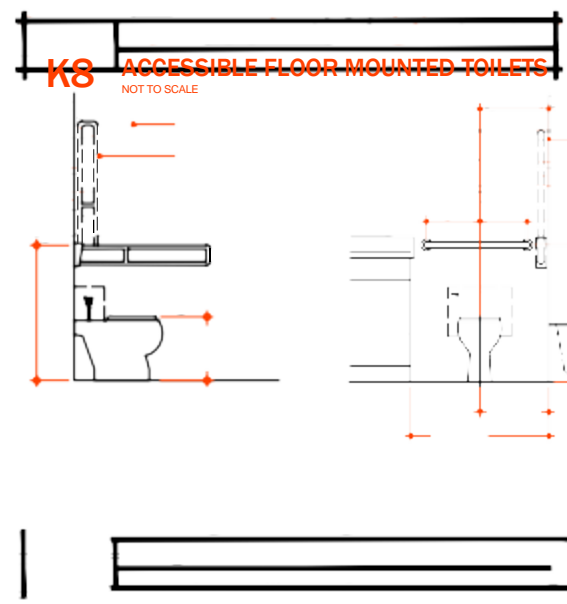

- NOTE: THE AREA OUTLINED IN DASHED LINES REPRESENT LOCATION FOR FUTURE INSTALLATION OF GRAB BARS

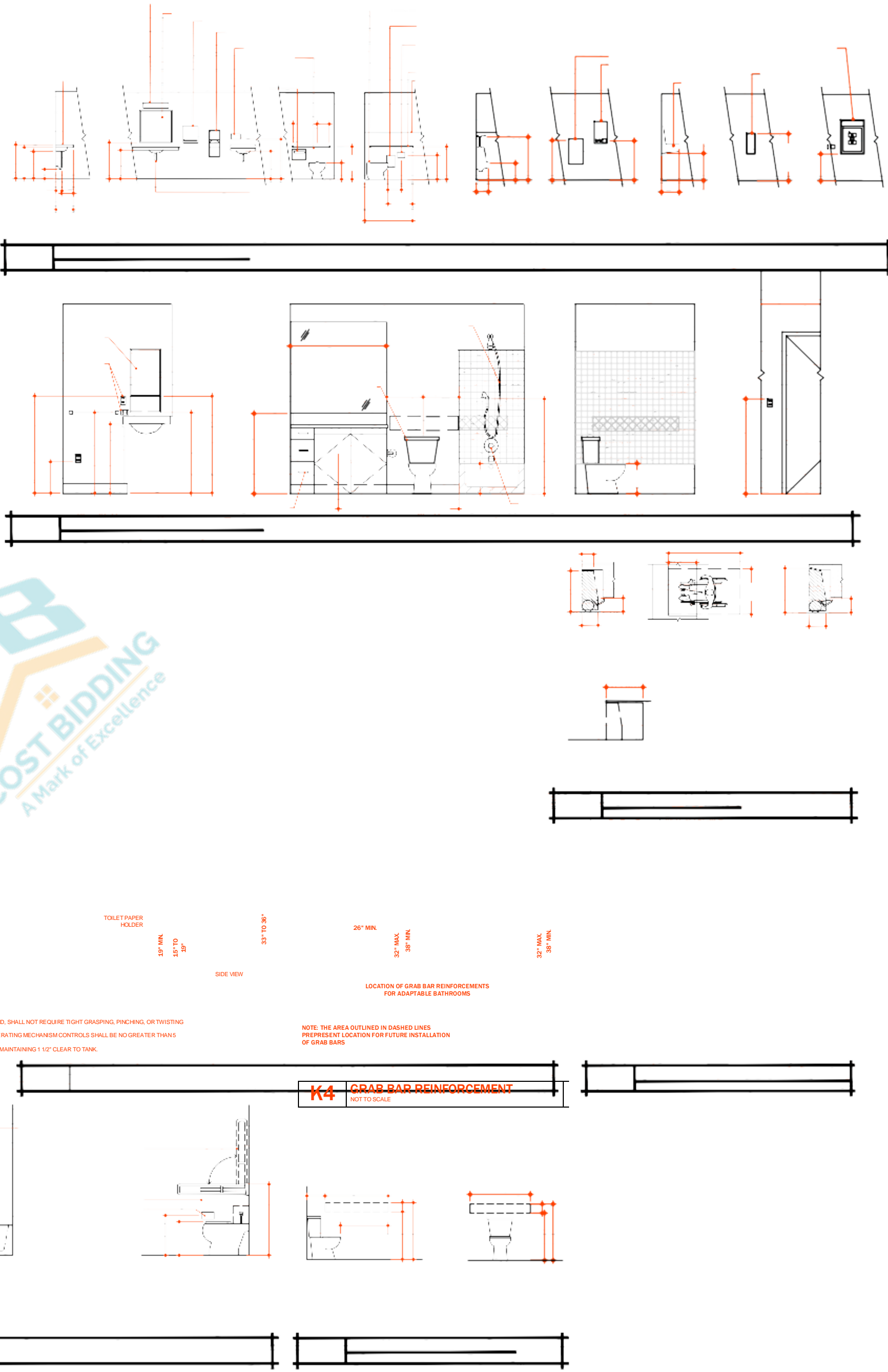

DRAWN BY YM  
CHECKED BY SA  
PROJECT NUMBER:  
143- ADA SHEETS SCANS  
DATE:  
26 January, 2024

**ADA STANDARD  
DETAILS**

SHEET NUMBER:

A102